



نادي دبي لسباق الخيل  
DUBAI RACING CLUB



كرنفال كأس دبي العالمي  
DUBAI WORLD CUP CARNIVAL

## BILLING AUTHORISATION FORM OWNER REPRESENTATIVE

Horse/s Name  
.....

In accordance with Dubai Racing Club Finance Department process we request that an owner/s representative for each horse supply the following details to cover all direct billing that may be outstanding at the conclusion of the carnival.

I, (Owner Representative Name) .....

Address .....

hereby authorize Dubai Racing Club to charge my racing account and recover from credit card (details given below) for any outstanding charges (ie: horse transportation, riding fee & entry fee etc).

CARD TYPE	VISA	MASTERCARD
NAME OF CARD HOLDER (as it appears on card)		
CARD NUMBER		
SECURITY NUMBER (on back of card)		
EXPIRY DATE		
SIGNATURE (credit card holder signature)		

We appreciate your cooperation and wish you the best of success for the Dubai World Cup Carnival 2022.

Dubai Racing Club

Please complete one form per applicant and return to Stephanie Cooley  
International Liaison, Dubai Racing Club  
Tel: +971 4 316 8654 • Email: Stephanie.Cooley@dubairacingclub.com



نادي دبي لسباق الخيل  
DUBAI RACING CLUB



كرنفال كأس دبي العالمي  
DUBAI WORLD CUP CARNIVAL

## BILLING AUTHORISATION FORM - TRAINER

In accordance with the Dubai Racing Club Finance Department process we request that all trainers supply the following details to cover all the direct billing that may be outstanding at the conclusion of the Carnival.

I, (TrainerName) .....

Address .....

hereby authorise Dubai Racing Club to charge my racing account and recover from my credit card (details given below) for all outstanding charges (ie: Zabeel Feedmill, Farrier, Vet and Central Horse Supplies, accommodation security deposit etc).

CARD TYPE	VISA	MASTERCARD
NAME OF CARD HOLDER (as it appears on card)		
CARD NUMBER		
SECURITY NUMBER (on back of card)		
EXPIRY DATE		
SIGNATURE (credit card holder signature)		

We appreciate your cooperation, and wish you the best of success for the Dubai World Cup Carnival 2022.

Dubai Racing Club

Please complete one form per applicant and return to Stephanie Cooley  
International Liaison, Dubai Racing Club  
Email: [Stephanie.Cooley@dubairacingclub.com](mailto:Stephanie.Cooley@dubairacingclub.com) Tel: +971 4 316 8654

# CAR HIRE



**PLEASE NOTE:** The driver must possess either:

- UAE Driving License that is more than 6 months old
- A license from his/her country of origin that is more than 1 year old/Passport Copy/Entry Visit visa stamp page copy
- In case of visit visa an International Driving License accompanied by his/her local driving license from the place of origin that is more than 1 year old
- The below quoted prices are excluding of VAT applicable from 1.1.18. And 5% VAT will be added additional to the below quoted rates.
- AED 60 per month, AED 25 per week and AED 4 per day as Vehicle Registration Fee will apply on all passenger vehicles, in addition to the below rates.
- Security Deposit of AED 1000/- from Group A to Group D and AED 2000/- from Group E to H will be charged on monthly basis and refundable after 30 days from the date you return car to us. On a daily and weekly basis will be taken as pre-auth.
- Monthly 4000 km Mileage Allowance, the rest usage, and any excess kms done over and above the quoted mileage cap will be billed at AED 0.30 per km from Group A to Group B and AED 0.50 per km from Group D to H.

The minimum age of the driver should be 21 years. Non-compliance with the above will attract additional liability of 10% of the total damage cost on 'own vehicle' in case of accidents due to the driver's fault (including hit-and-run cases).

**IF YOU OR YOUR STAFF REQUIRE A HIRE CAR WHILST STAYING IN DUBAI PLEASE COMPLETE THE DETAILS BELOW:**

Vehicle Preference: \_\_\_\_\_ Driver's Name: \_\_\_\_\_

Date Required from \_\_\_\_\_ to \_\_\_\_\_

Collection Point \_\_\_\_\_

## CREDIT CARD DETAILS

Card Type: \_\_\_\_\_

Name on Card: \_\_\_\_\_

Card No: \_\_\_\_\_

Expiry Date: \_\_\_\_\_

Group	Model	Daily	SCDW	Weekly	SCDW	Monthly	SCDW
A	Mitsubishi Attrage 1.2 GLX (A)	144	30	888	125	1793	200
B	Toyota Yaris 1.5 A/T SEDAN	180	30	1081	125	1818	200
B	Hyundai Accent 1.6 (A)	170	30	1017	125	1969	200
B	Nissan Sunny 1.5 (A)	162	30	971	125	1848	200
D	Mazda 6 2.5 (A)	253	35	1515	175	2799	350
D	Mitsubishi Xpander 1.5 A/T 7STR	294	50	1764	200	2772	350
E	Mitsubishi ASX 2.0 (A)	281	50	1683	200	2337	350
E	Mitsubishi Outlander 2.4 GLX (A)	294	50	1764	200	2909	350
F	Mitsubishi Montero Sport Prem 3.0 A/T HL	386	75	2310	300	4141	450
F	Mitsubishi Pajero 3.0 M/Line (A)	334	75	2004	300	4122	450
F	Mitsubishi Pajero 3.8 H/Line (Auto)	371	75	2224	300	4068	450
H	Mitsubishi L200/Toyota Hilux Pick Up	270	50	1616	175	4039	350

**All rates quoted in UAE Dirhams inclusive of: Fully Comprehensive Insurance, Collision Damage Waiver**

CARDHOLDER'S SIGNATURE: \_\_\_\_\_ DATE: \_\_\_\_\_

By this signature, the cardholder agrees to pay all charges pertaining to the rental agreement including traffic fines, salik toll, parking violations and damages if applicable. This vehicle cannot be taken outside the UAE without the permission of the owner.

**Please email all applications, along with Driving License to [Stephanie.Cooley@dubairacingclub.com](mailto:Stephanie.Cooley@dubairacingclub.com)**

## TRAINER REQUIREMENTS FORM



TRAINER:.....

### HORSE BEDDING OPTIONS

Shavings  (previously the most preferred bedding)

Straw  (limited availability)

### FEED REQUIREMENTS

Please make arrangements with your supplier/manufacturer in your home country to liaise with their UAE representative to ensure feed for the duration of your horses' stay **prior** to your departure so that it is readily available in Dubai on arrival.

For additional items you can contact the following: -

Dodson & Horrell (Abu Dhabi)  
Spillers (Abu Dhabi)  
Zabeel Feedmill:  
Feedmill Dubai  
Gain & Bailly's

Telephone: +971 2 6423552  
Telephone: +971 2 6664847  
Telephone: +971-4-282-7491  
Telephone: +971 4 3379375  
Telephone: +971 56 5399809

Email: [horscors@emirates.net.ae](mailto:horscors@emirates.net.ae)  
Email: [awani@eim.ae](mailto:awani@eim.ae)  
Email: [info@zabeelfeed.ae](mailto:info@zabeelfeed.ae)  
Email: [feedmill@emirates.net.ae](mailto:feedmill@emirates.net.ae)  
Email: [admin@equiworld.ae](mailto:admin@equiworld.ae)

**PLEASE NOTE: A daily charge of AED 105 inc. VAT (approx. USD\$30) will be charged per horse for hay and bedding.**

Accompanying Staff							
Name of Traveler (As per Passport)							
Date of Birth							
Nationality							
Passport Number							
Date of Issue							
Date of Expiry							
Email							
Contact Number							
Flight Details(preferred)							
From	To	Date	Departure Time	Arrival Time	Flight No.	Class	Preferred Seating

.....  
**ACCOMODATION PREFERENCE (Based on availability): ON-SITE / OFF-SITE**

**\*Please note off-site accommodation is limited and the DRC will make final decision) \***

#### INSURANCE

The Dubai Racing Club recommends all DWCC participants check existing insurance policies to ensure that the UAE is an 'included country' for insurance claim purposes for both accident and health.

**Please email us a copy of your policy prior to arrival.**

Please email all application forms to [Stephanie.Cooley@dubairacingclub.com](mailto:Stephanie.Cooley@dubairacingclub.com)

# DWCC & DWC VISA APPLICATION FORM

All working staff of any nationality coming to Dubai (i.e. head lads, grooms, work riders, assistant trainers) potentially staying longer than one month are required to apply for a "DWCC/DWC Visa".

**PLEASE NOTE:** Visas may take up to 10 days to process. Please take this in to consideration when applying for your visa.

<b>PASSENGER DETAILS</b>	FULL NAME	<input type="text"/>
	SEX	<input type="text"/>
	MARITALSTATUS	<input type="text"/>
	٥٥/٥٥/٥٥/٥٥	<input type="text"/>
	٥٥٥/٥٥٥/٥٥٥/٥٥٥	<input type="text"/>
	٥٥٥/٥٥٥/٥٥٥/٥٥٥	<input type="text"/>
	T UVP ٥٥٥/٥٥٥/٥٥٥	<input type="text"/>
	٥٥٥/٥٥٥/٥٥٥/٥٥٥	<input type="text"/>
	PROFESSION	<input type="text"/>
	PERMANENT ADDRESS	<input type="text"/>
	INTENDED DATE OF ARRIVAL	<input type="text"/>
	INTENDED DATE OF DEPARTURE	<input type="text"/>

<b>PASSPORT DETAILS</b>	PASSPORT NUMBER	<input type="text"/>
	PLACE OF ISSUE	<input type="text"/>
	DATE OF ISSUE	<input type="text"/>
	DATE OF EXPIRY	<input type="text"/>

(Passport must be valid for a minimum of **six months** from expected date of travel)

<b>MAXIMUM EXPECTED LENGTH OF STAY IN UAE</b>	<input type="text"/>
---	----------------------

**IMPORTANT:** A clear, **coloured copy of passport** must be submitted with this application and **passport size photo**.

**CHARGES:**

AED 745- Visa arranged prior to arrival

AED 1967.5 - Upgrade from arrival visa (only applicable for those nationalities eligible for automatic Arrival Visa on arrival)

FREE Arrival Visa (30 days) for nationalities that are NOT eligible for automatic Arrival Visa. This visa is not eligible for upgrade. **PLEASE NOTE THE VISA COSTS WILL BE CHARGED DIRECTLY TO THE TRAINERS DRC ACCOUNT.**

**THE CHARGES ARE SUBJECT TO CHANGE WITHOUT NOTICE.**

**Citizens of the following countries do not need to apply for a visit visa (valid for 30 days) in advance for the UAE as they will be issued one on arrival at Dubai International Airport:** Andorra, Argentina, Australia, Austria, Belgium, Brazil, Brunei, Canada, Chile, China, Croatia, Cyprus, Czech Republic, Denmark, Finland, France, Germany, Greece, Hong Kong, Iceland, Ireland, Italy, Japan, Liechtenstein, Luxembourg, Malaysia, Malta, Mauritius, Monaco, the Netherlands, New Zealand, Norway, Poland, Portugal, San Marino, Singapore, South Korea, Spain, Sweden, Switzerland, U.K., U.S.A., Uruguay, and Vatican.

**Citizens of all other countries need to apply for a visa prior to arrival.**

**Please note all visa's must be cancelled through DRC prior to departure to prevent incurring fines.**

Please complete one form per applicant and return to Stephanie Cooley  
Email: stephanie.cooley@dubairacingclub.com



# EMIRATES RACING AUTHORITY ACCOUNTS PAYMENT FORM 2021/22

FULL NAME (BLOCK LETTERS)	
PLEASE CIRCLE	OWNER / TRAINER / JOCKEY

## CREDIT CARD PAYMENT TO EMIRATES RACING AUTHORITY

TYPE OF CARD	VISA <input type="checkbox"/>	MASTERCARD <input type="checkbox"/>
AMOUNT TO BE CHARGED AED	EXPIRY DATE	
CARD NO	<input type="text"/> <input type="text"/> <input type="text"/> <input type="text"/> <input type="text"/> <input type="text"/> <input type="text"/> <input type="text"/> <input type="text"/> <input type="text"/> <input type="text"/> <input type="text"/> <input type="text"/> <input type="text"/> <input type="text"/> <input type="text"/> <input type="text"/>	
NAME OF CARD HOLDER (AS IT APPEARS ON CARD)		
SIGNATURE	DATE	

## TELEGRAPHIC TRANSFER TO EMIRATES RACING AUTHORITY - DIRHAM (AED) ACCOUNT

ACCOUNT NAME	EMIRATES RACING AUTHORITY
BENEFICIARY ADDRESS	PO BOX 9452, MEYDAN RACECOURSE, NAD AL SHEBA, DUBAI, UAE
IBAN NO	AE40 0260 0010 1111 3193 401
BANK NAME	EMIRATES NBD
BANK ADDRESS	MAIN BRANCH, PO BOX 777, DUBAI, UAE
SWIFT CODE	EBILAEAD

## PLEASE TRANSFER PRIZEMONEY TO FOLLOWING BANK ACCOUNT

(Please use BLOCK LETTERS without INITIAL & ABBREVIATION)

ACCOUNT NAME	
BENEFICIARY ADDRESS	
IBAN NO	
ACCOUNT NO	
BANK NAME	
BANK ADDRESS	
SORT CODE /ROUTING	SWIFT/BSB
CURRENCY	USD / GBP / EURO / AUD / JPY / AED / Other Currency (Please circle appropriate one)

*For UK-Sort Code / European Union-IBAN / America-Routing No / Australia-BSB No / Other Countries-Swift Code is mandatory  
Please note Beneficiary & Bank Address are mandatory. Without these details payment cannot be processed*

**\*\*\*In the case of Partnership or Syndicate ownership, authorisation will be required from all members to transfer to an individual's account\*\*\***

NAME	
TEL NO (+Country+Area Code)	
EMAIL	
HORSE(S) NAME	
SIGNATURE	DATE

## EMIRATES RACING AUTHORITY DWCC VISITING EMPLOYEE LICENCE APPLICATION 2021/22

- Visiting Assistant Trainer Licence Fee AED 700 (plus 5% VAT) Email: stephanie.cooley@dubairacingclub.com
- Clearance from Home Authority • A passport copy & digital photograph must accompany this application

TYPE OF LICENCE	ASSISTANT TRAINER / TRAVELLING HEAD LAD / TRACKWORK RIDER		
FAMILY NAME	FIRST NAME		
ABBREVIATED NAME FOR ID CARD, IF NEEDED (MAX 15 CHARACTERS)			
TRAINER / EMPLOYER			
ADDRESS			
DATE OF BIRTH	NATIONALITY		
MOBILE	EMAIL		
PERSON TO NOTIFY IN EMERGENCY	MOBILE		

### PLEASE ANSWER THE FOLLOWING QUESTIONS

1 Have you held an ERA licence previously? If yes, type of licence	Year /s of issue	Yes <input type="checkbox"/>	No <input type="checkbox"/>
2 Racing Authority where currently licensed Type of licence		Yes <input type="checkbox"/>	No <input type="checkbox"/>
3 Are you currently under any disqualification or any other disability imposed by any Racing Authority? If yes, details			
4 Have you ever been refused a licence/or had your licence suspended, disqualified, withdrawn, revoked or cancelled by any Turf Authority? If yes, details			

### DECLARATION

I, the applicant, make the following declarations and acknowledgements in respect of this application.

I declare that the particulars contained in this application are true and correct to the best of my knowledge and belief.

I acknowledge that as a condition of the grant of a licence by Emirates Racing Authority (ERA), I will comply at all times with the ERA Rules of Racing, Instructions and Policies which I have read and understood.

I undertake to advise with the ERA in writing if I become aware of any change to the particulars contained set out in this application.

EMPLOYEE'S SIGNATURE	DATE	
TRAINER'S SIGNATURE	DATE	

### LICENCE FEE PAYMENT

PAYMENT MODE	Credit Card <input type="checkbox"/>	Cheque <input type="checkbox"/>	Bank Transfer <input type="checkbox"/>	Cash <input type="checkbox"/>	Charge to my Account <input type="checkbox"/>
AUTHORISED BY	(only applicable if credit balance existing)				
DATE					

### OFFICE USE ONLY

Licence Granted	Type	No	Valid Until
SIGNED		DATE	

**EMIRATES RACING AUTHORITY  
DWCC TEMPORARY/VISITING HORSE REGISTRATION FORM 2021/22**

Upon your horses' acceptance/invitation to the 2021 Dubai World Cup Carnival, please complete and return this form to

Email: stephanie.cooley@dubairacingclub.com

Please complete one form for each invited horse

**HORSE DETAILS**

HORSE NAME	
SIRE NAME	
DAM NAME	
DATE OF FOALING	
COLOUR	
SEX	COLT / HORSE / FILLY / MARE / GELDING / RIG

**OWNER/TRAINER DETAILS**

OWNER	(Please ensure that an Owner Racing Colour Registration Form is forwarded to the ERA)
TRAINER	(Please ensure that a Visiting Trainer Licence Application Form is forwarded to the ERA)

**RACING HISTORY**

1 PLEASE STATE THE RACING AUTHORITY IN WHICH THE HORSE IS CURRENTLY REGISTERED
2 PLEASE LIST THE COUNTRIES IN WHICH THE HORSE HAS RACED IN TO DATE (IF THE HORSE HAS PREVIOUSLY RACED IN THE UAE, PLEASE LIST THOSE COUNTRIES IN WHICH IT HAS RACED SINCE LEAVING THE UAE)
3 PLEASE CONFIRM THE HORSE'S MOST RECENT DATE OF RACING, PRIOR TO ARRIVAL IN THE UAE* *We kindly ask that upon your horse's arrival in the UAE you confirm any further races that the horse has run since this date
4 IF POSSIBLE, PLEASE INDICATE WHAT DATE YOU INTEND RACING THIS HORSE IN THE DWCC 2022
Please attach a copy of the following pages of the horse's passport: 1 Horse Information page 2 ID page 3 Vaccination page

**OFFICE USE ONLY**

APPROVED BY

DATE



# EMIRATES RACING AUTHORITY

## DWCC VISITING JOCKEY & APPRENTICE LICENCE APPLICATION 2021/22

- Visiting Jockey Licence Fee AED 1200 (plus 5% VAT)
- Visiting Apprentice Licence Fee AED 700 (plus 5% VAT)
- Email: stephanie.cooley@dubairacingclub.com
- Clearance from Home Authority
- A passport copy & digital photograph must accompany this application

TYPE OF LICENCE	JOCKEY / APPRENTICE		
FAMILY NAME	FIRST NAME		
ADDRESS			
DATE OF BIRTH	NATIONALITY		
EMAIL			
MOBILE			
PERSON TO NOTIFY IN EMERGENCY	MOBILE		

### PLEASE ANSWER THE FOLLOWING QUESTIONS

1 Have you held an ERA licence previously? If yes, type of licence	Year /s of issue	Yes <input type="checkbox"/>	No <input type="checkbox"/>
2 Racing Authority where currently licensed Type of licence			
3 Are you currently under any disqualification or any other disability imposed by any Racing Authority? If yes, details	Yes <input type="checkbox"/> No <input type="checkbox"/>		
4 Have you ever been refused a licence/or had your licence suspended, disqualified, withdrawn, revoked or cancelled by any Turf Authority? If yes, details	Yes <input type="checkbox"/> No <input type="checkbox"/>		

### RIDING WEIGHT

Minimum riding weight (Kg)	
If an apprentice, number of winners ridden	
Name of Apprentice's Master	
Please note that when accepting rides, riders should be able to ride at their declared minimum riding weight at all times. Failure to do so may result in the rider being punished in accordance with the ERA Rules of Racing & Instructions	

### DECLARATION

I, the applicant, make the following declarations and acknowledgements in respect of this application.

I declare that the particulars contained in this application are true and correct to the best of my knowledge and belief.

I acknowledge that as a condition of the grant of a licence by Emirates Racing Authority (ERA), I will comply at all times with the ERA Rules of Racing, Instructions and Policies which I have read and understood.

I undertake to advise with the ERA in writing if I become aware of any change to the particulars contained set out in this application.

I consent for the ERA to deduct an agreed free from each riding fee to cover the costs of the ERA Jockey's insurance fund.

SIGNED	DATE
--------	------

### LICENCE FEE PAYMENT

PAYMENT MODE	Credit Card <input type="checkbox"/>	Cheque <input type="checkbox"/>	Bank Transfer <input type="checkbox"/>	Cash <input type="checkbox"/>	Charge to my Account <input type="checkbox"/>
AUTHORISED BY	(only applicable if credit balance existing)				
DATE					

### OFFICE USE ONLY

Licence Granted	Type	No	Valid Until
SIGNED	DATE		

## EMIRATES RACING AUTHORITY VISITING OWNERSHIP & RACING COLOURS REGISTRATION 2021/22

### OWNERSHIP DETAILS

- Please provide full details of the horse's ownership as is currently registered with its home Racing Authority
- If a change of ownership has occurred then a new ERA ownership registration form must be completed in full and submitted to the ERA Registry Office
- A completed ERA payment detail form is also required to be submitted to the ERA Email: [stephanie.cooley@dubairacingclub.com](mailto:stephanie.cooley@dubairacingclub.com)

**HORSE NAME**

**NAME OF OWNERS** (If a syndicate please complete a syndicate form)

### OWNER CONTACT DETAILS

ADDRESS	
TELEPHONE	
MOBILE	
E-MAIL	

### DECLARATION

I, the applicant, make the following declarations and acknowledgements in respect of this application. I declare that the particulars contained in this application are true and correct to the best of my knowledge and belief. I acknowledge that as a condition of a grant of a licence by Emirates Racing Authority (ERA), I will comply at all times with the ERA Rules of Racing, Instructions and Policies which I have read and understood. I undertake to advise with the ERA in writing if I become aware of any change to the particulars contained set out in this application. I / We hereby undertake to continually provide for the maintenance, upkeep and care of all those horses registered under my / our name. I / We hereby acknowledge and agree that any breach of the aforementioned undertaking will be deemed a conscious and willing act of abandonment of the applicable horse(s) and the Emirates Racing Authority shall be entitled exercise all rights in relation to such horse(s) as are available to it under the United Arab Emirates Federal Civil Code Law No.5 of 1985 and ERA Rules of Racing and Instructions.

SIGNATURE

DATE

### COLOUR DETAILS

#### JACKET

Main Colour

Design & Other Colour(s)

#### SLEEVES

Main Colour

Design & Other Colour(s)

#### CAP

Main Colour

Design & Other Colour(s)

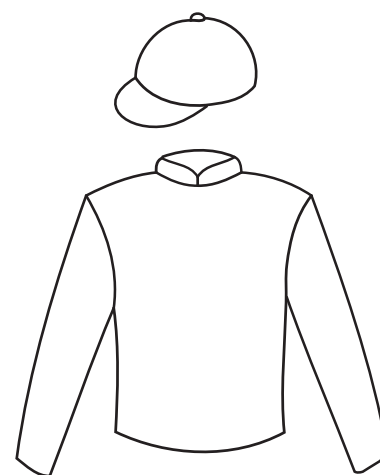

(Please indicate design in outline)

#### LOGO

Do you wish to apply for a Logo

If yes, please provide exact detail & sketch

#### OFFICE USE ONLY

APPROVED BY

DATE

**EMIRATES RACING AUTHORITY  
SYNDICATE DETAILS  
FOR PARTICIPANTS OF DWCC 2021/22**



Please submit the completed application form along with the following:

1. A completed ERA owner registration & racing colours application
2. A completed ERA account payment form

Email: stephanie.cooley@dubairacingclub.com

SYNDICATE NAME

HORSE/S NAME

**SYNDICATE AUTHORISED AGENT**

NAME	
ADDRESS	
MOBILE	
EMAIL	

**DECLARATION**

I, the applicant, make the following declarations and acknowledgements in respect of this application. I declare that the particulars contained in this application are true and correct to the best of my knowledge and belief. I acknowledge that as a condition of a grant of a licence by Emirates Racing Authority (ERA), I will comply at all times with the ERA Rules of Racing, Instructions and Policies which I have read and understood. I undertake to advise with the ERA in writing if I become aware of any change to the particulars contained set out in this application.  
I / We hereby undertake to continually provide for the maintenance, upkeep and care of all those horses registered under my / our name.  
I / We hereby acknowledge and agree that any breach of the aforementioned undertaking will be deemed a conscious and willing act of abandonment of the applicable horse(s) and the Emirates Racing Authority shall be entitled exercise all rights in relation to such horse(s) as are available to it under the United Arab Emirates Federal Civil Code Law No.5 of 1985 and ERA Rules of Racing and Instructions.

SIGNATURE

DATE

**SYNDICATE MEMBERS**

	Name	No of Shares
1		
2		
3		
4		
5		
6		
7		
8		
9		
10		
11		
12		
13		
14		
15		
16		
17		
18		
19		
20		

## EMIRATES RACING AUTHORITY DWCC VISITING TRAINER LICENCE APPLICATION 2021/22

- Visiting Trainer Licence Fee - AED 1200 (plus 5% VAT)
- Clearance from Home Authority

Email: stephanie.cooley@dubairacingclub.com

- A passport copy & digital photograph must accompany this application

IMPORTANT: Trainers are requested to complete and email this form back to the ERA as soon as possible so that licensing can be finalised prior to arrival.

FAMILY NAME	FIRST NAME	
PERMANENT ADDRESS		
DATE OF BIRTH	NATIONALITY	
MOBILE	EMAIL	
PERSON TO NOTIFY IN EMERGENCY	TELEPHONE	
RACING AUTHORITY WHERE CURRENTLY LICENSED		
TYPE OF LICENCE HELD		

### HORSES TO BE TRAINED IN UAE

1	( ) 4	( )
2	( ) 5	( )
3	( ) 6	( )
Trainers are required to submit a racing clearance notification (RCN) to the ERA for all of the above horses		

### STABLE EMPLOYEES VISITING WITH TRAINER

Please indicate employee responsible for horses in trainer's absence

NAME	EMPLOYED AS

PLEASE NOTE: All stable employees must submit a separate ERA licence form. Any alteration or addition to visiting staff must be notified to the ERA as soon as practicable and new licences obtained as appropriate.

### PLEASE ANSWER THE FOLLOWING QUESTIONS

1 Have you held an ERA licence previously? If yes, type of licence	Year /s of issue	Yes <input type="checkbox"/>	No <input type="checkbox"/>
2 Have you ever been refused a Licence/or had your Licence suspended, disqualified, withdrawn, revoked or cancelled by any Racing Authority? If yes, details		Yes <input type="checkbox"/>	No <input type="checkbox"/>

### DECLARATION

I, the applicant, make the following declarations and acknowledgements in respect of this application.

I declare that the particulars contained in this application are true and correct to the best of my knowledge and belief.

I acknowledge that as a condition of the grant of a licence by Emirates Racing Authority (ERA), I will comply at all times with the ERA Rules of Racing, Instructions and Policies which I have read and understood.

I undertake to advise with the ERA in writing if I become aware of any change to the particulars contained set out in this application.

SIGNED	DATE
--------	------

### OFFICE USE ONLY

Licence Granted	Type	No	Valid Until
SIGNED	DATE		